

HPSS Customer Support

Updates/Changes

**Annette Hamala
IBM Global Services - Federal
June 7, 2001**

Overview

- **Overview**
 - Listing of HPSS Sites
 - Site Statistics
 - IBM/HPSS Organization
 - Problem Sharing Activities
 - Customer Info Area on Web Site
 - HPSS Course Plans

Listing of HPSS Sites

as of June 1, 2001

Name of Organization	No.	Phase	Rel.
Maui High Performance Computing Center (MHPCC)	1	P	4.1.1
Sandia National Laboratory (SNL)	2	P	4.1.1
California Institute of Technology (Caltech)	1	P	4.1.1
Fermi National Accelerator Laboratory (FNAL)	1	P	4.1.1
Lawrence Livermore National Laboratory (LLNL)	2	P	4.1.1
University of Washington (UWA)	1	P	4.1.1
Los Alamos National Laboratory (LANL)	2	P	4.1.1
San Diego Supercomputer Center (SDSC)	1	P	4.1.1

HPSS Customer Support

HPSS Deployment Phases
SI = System Integration
I = Installation
T = Production Readiness Test
P = Production

3

Listing of HPSS Sites (Cont.)

as of June 1, 2001

Name of Organization	No.	Phase	Rel.
Oak Ridge National Laboratory (ORNL)	1	P	4.1.1
Lawrence Berkeley Laboratory (NERSC)	2	P	4.1.1
NASA Langely Research Center (LaRC)	1	P	4.1.1
Stanford Linear Accelerator Center (SLAC)	1	P	4.1.1
European Laboratory for Particle Physics (CERN)	1	P	4.1.1
CEA Centre de Bruyeres le Chatel (CEA-DAM)	1	P	4.1.1
NOAA National Climatic Data Center (NCDC)	1	P	4.1.1
University of Maryland (UMCP)	1	P	4.1.1

HPSS Customer Support

HPSS Deployment Phases
SI = System Integration
I = Installation
T = Production Readiness Test
P = Production

4

Listing of HPSS Sites (Cont.)

as of June 1, 2001

Name of Organization	No.	Phase	Rel.
Brookhaven National Lab (BNL)	1	P	4.2
Indiana University (IU)	1	P	4.1.1
Institut National de Physique Nucléaire et de Physique des Particules (IN2P3)	1	P	4.1.1
Institute of Physical and Chemical Research (RIKEN)	1	P	4.2
BAE Systems	15	P	4.1.1
Argonne National Laboratory (ANL)	1	SI	4.1.1
KEK - High Energy Accelerator Research Organization	1	P	4.2

HPSS Customer Support

HPSS Deployment Phases
SI = System Integration
I = Installation
T = Production Readiness Test
P = Production

5

Usage Statistics From Reporting Sites, June 2001

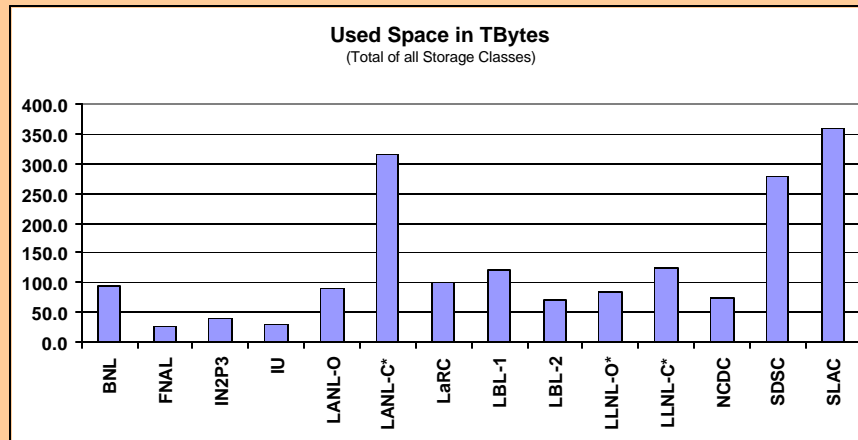

* As of March 2001

HPSS Customer Support

6

Usage Statistics From Reporting Sites, June 2001

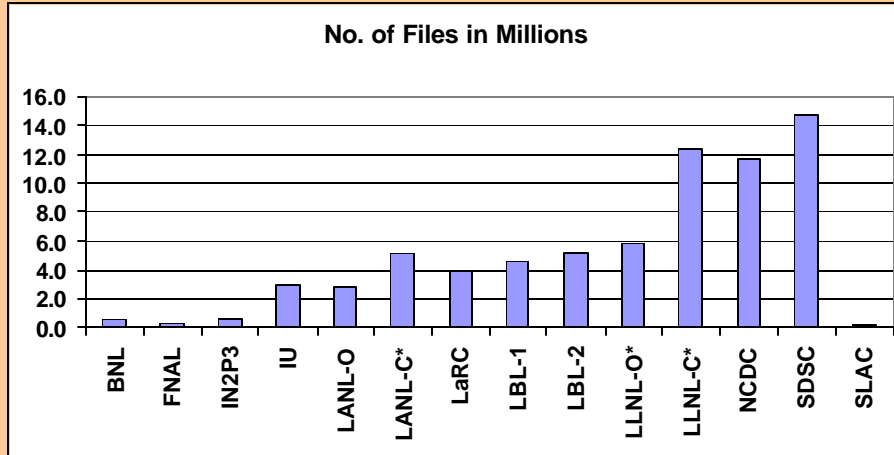

* As of March 2001

HPSS Customer Support

7

IBM/HPSS Organization

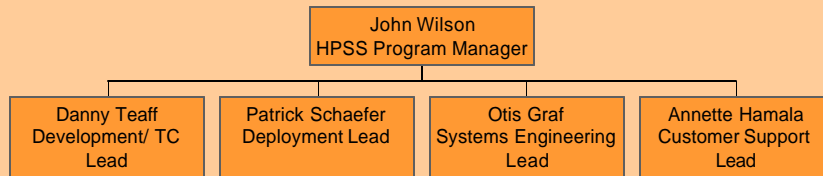

HPSS Customer Support

8

IBM/HPSS Organization

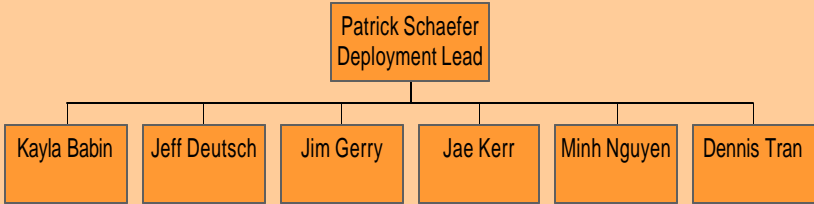

IBM/HPSS Organization

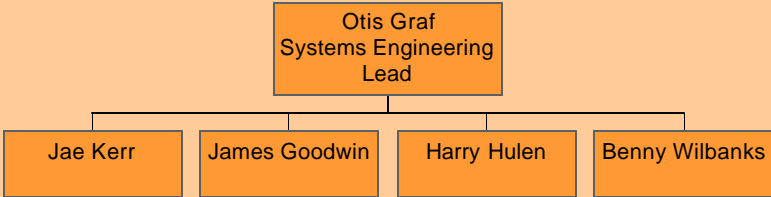

IBM/HPSS Organization

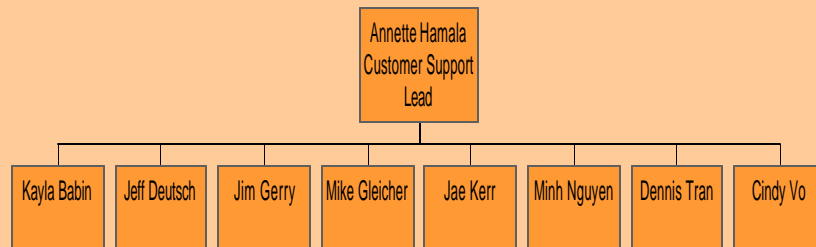

Problem Sharing Activities

- **Problem Sharing Activities**
 - **Development Partner telecons continue each month**
 - **Operational Service Bulletins repository continues to grow**

Customer Info Area on Web Site

- Web Site - Customer Info
- Private Area for Customer and IBM access
 - Accessible only by customer and IBM
 - Each customer user has ID and PW
- Used for:
 - Posting documentation for review
 - Configuration information
 - Statistics and status of customer's HPSS
 - Customer Call Reports (future)

HPSS Support Contact Information:

- Primary: Cindy Vo
Email: cindyv@us.ibm.com
Phone: 318-335-4491
- Secondary: Iar Kerr
Email: ikerr@us.ibm.com
Phone: 806-798-4806
- Technical: Ryan Nelson
Email: rynelson@noaa.gov
Phone: 828-271-4173

Personal Information for UID=NCDC:

First Name	ncdc
Last Name	ncdc
E-mail	noaa@ncdc.noaa.gov
Phone	

Buttons: Submit Changes, Change Password, Request Reflectors

The page also features a navigation menu on the left with links such as "High Performance Storage System Overview", "About HPSS", "Administration", "Update Support", "Resources", "Problem DB", "Data Backups", "Build/Flash Info", "Tools", "Software PTF's", "Software CR's", "Customer Info", "Users", "Services", "Contact Us", and "Related Links".

- Deliverables for Study Contract
 - [Presentation Charts - June 8, 2000](#)
 - [Operational Support and Training Plan - Report to NCDC](#)
 - [Job Scheduling for HPSS Data Ingest and Retrieval - Report to NCDC](#)
 - [System Architecture and Operations Plan for HPSS at NCDC - Report to NCDC](#)
- Examples of HPSS Monitoring Tools
 - [HPSS Storage Class Monitor](#) - Tabular display of all storage classes, disk/tape volumes, and File Families
 - [Content from the HPSS Migration Monitor Tool](#) - Lists the performance of all migration runs by disk storage class

Below the "Review Material" is a "Contract Documents" section with a link: [SOW for Analysis of Current and Future Data Storage Operation](#).

At the bottom of the page, there is a navigation bar with "HPSS Customer Support" on the left and the number "15" on the right.

- show_encms_info
- list
- hourly
- show_toda_info
- hpsslevels
- Core Server Summary

Below the dropdown menu, there are links for "print", "GIF", "PDF", and "Migration File".

At the bottom of the page, there is a navigation bar with "HPSS Customer Support" on the left and the number "16" on the right.

HPSS Customer Information - Netscape

IBM
Home | News | Products | Services | Solutions | About IBM

Search in HPSS

Netcape 6 users: click [here](#) for info on viewing secured pages.

Information for Administrators
This is a protected area. This page is accessible by NCDC - NOAA National Climatic Data Center and IBM customer support personnel only. For a list of people with access to this area click [HPSS NCDC User's Personal Space](#)

NCDC - NOAA National Climatic Data Center

My Information | Customer Support Info | Stats & Configuration

Site Configuration and Statistics

Select the desired statistics from the pull down to the left then select the machine from the pull downs to the right.

Statistic: Machine:

Core Server Summary:

NCDC - NOAA National Climatic Data Center								
Last Updated	HPSS Instance(s)	Encra Level	OS Level	HPSS Level	DCE Level	Core Server Platform	HPSS4.2 Host	CPUs & Memory
3/7/2001	Production	TXSeries 4.2 Patch 14	ADX 4.3.2	4.1.1 040708 041108 050215 050717	2.2 JTF Set Client 8	SP Watchhawk Node	2Q2001	4 2 GB
1/10/2001	Test							

HPSS Customer Support 17

HPSS Statistics - Netscape

daily.rime.ncdc.noaa.gov

Click [HERE](#) for definitions of the quantities in the site statistics.

HPSS Storage Space Statistics

Total Space Used

HPSS Customer Support 18

HPSS Course Plans

- **Plans for HPSS Courses**
 - Next set of courses probably in Fall, 2001
 - Updated based on HPSS 4.3